



# PRE-WORKSHOP PREPARATIONS

Here is what you need to know when attending the workshop

---

📍 16D Lor Ampas,  
Singapore 328778

☎ +65 88918146

✉ [hello@andsoforth.com.sg](mailto:hello@andsoforth.com.sg)

# HOW TO GET HERE



**16D Lor Ampas (Top Floor)**  
Singapore 328778

The Closest MRT is Toa Payoh and you can take bus 145 and 21 to Opp Balestier Pt.

Follow the Yellow route if you are driving.

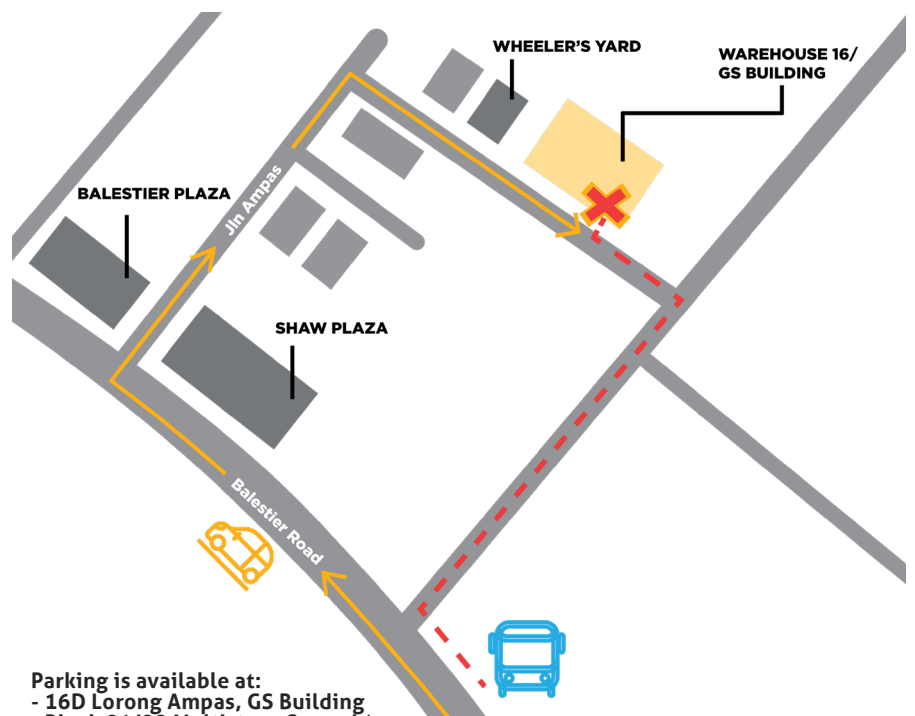

**Car Route**

**Walk Route**

Parking is available at:  
 - 16D Lorong Ampas, GS Building  
 - Block 81/89 Multistorey Carpark\*  
 - Balestier Plaza\*  
 - Balestier Market Open Air Carpark\*

\*Please note that parking rates apply





**DRESSING UP IS HIGHLY ENCOURAGED BUT NOT COMPULSORY.  
PLEASE WEAR COMFORTABLE SHOES!**



**PLEASE ARRIVE 15 MINUTES EARLY BEFORE  
YOUR TIMED SLOT.  
THE TOTAL DURATION OF THE WORKSHOP  
IS ABOUT **75MINS****

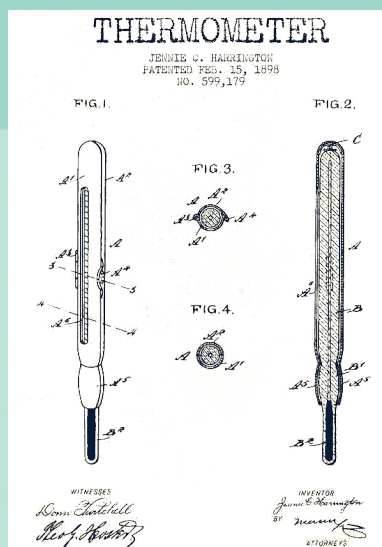

**TEMPERATURES 37.5°C OR HIGHER WILL BE NOT BE  
ALLOWED INTO THE WORKSHOP. DO NOTE THAT IF YOU HAVE  
ANY COUGH, FLU AND/OR FEVER, ARE ON STAY HOME NOTICE  
AND/OR HAVE BEEN IN CONTACT WITH ANY COVID-19  
RELATED CASE IN THE PAST 2 WEEKS, YOU WILL BE TURNED  
AWAY.**

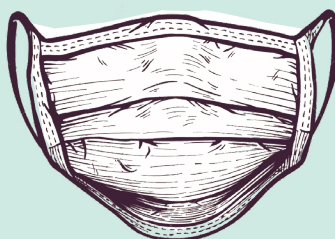

**NO ENTRY WITHOUT PROPER FACE MASK.  
FACE MASKS MUST BE WORN AT ALL TIMES UNLESS INSTRUCTED BY FACILITATORS.**

*"MASKS SHOULD BE WORN AS A DEFAULT, EXCEPT FOR INSTRUCTORS/SPEAKERS WHO MAY WEAR FACE SHIELDS ONLY IF TEACHING, AND IF REMAINING SEATED OR STANDING GENERALLY IN A FIXED POSITION AT LEAST 1 METRE FROM OTHERS" - NATIONAL ARTS COUNCIL*

**PLEASE CONTACT US IF YOU ARE RUNNING LATE OR LOST**

 **+65 88918146**