



**LOVE UK
WORK EXPERIENCE**

UK PAID WORK EXPERIENCE

PAID HOSPITALITY WORK EXPERIENCE PROGRAM





LOVE UK
WORK EXPERIENCE

Hotels and restaurants



3 Star Hotel



4 Star Hotel



5 Star Hotel

Michel Star
Restaurant



Restaurant

HOSPITALITY



LOVE UK
WORK EXPERIENCE

A guaranteed paid hospitality
work experience for every
eligible applicant.

WORK ABROAD

PAID HOSPITALITY WORK EXPERIENCE PROGRAM



Where to ?



LOVE UK
WORK EXPERIENCE



WORK ABROAD

PAID HOSPITALITY WORK EXPERIENCE PROGRAM

BREXIT



LOVE UK
WORK EXPERIENCE

UNTIL 31 /12/2020 ✓

NO CHANGE FOR EUROPEAN CITIZENS



WORK ABROAD

PAID HOSPITALITY WORK EXPERIENCE PROGRAM

BREXIT



LOVE UK
WORK EXPERIENCE

FROM 01/01/2021



Apply to the EU
Settlement Scheme

ALL EUROPEAN CITIZENS

WORK ABROAD

PAID HOSPITALITY WORK EXPERIENCE PROGRAM



**LOVE UK
WORK EXPERIENCE**

UK PAID HOSPITALITY WORK EXPERIENCE
PAID HOSPITALITY WORK EXPERIENCE PROGRAM





**LOVE UK
WORK EXPERIENCE**

POSITIONS

PAID HOSPITALITY WORK EXPERIENCE PROGRAM





LOVE UK
WORK EXPERIENCE

GUEST RELATIONS

Front of House
Receptionist
Concierge
Porter

Advanced level in English



LOVE UK
WORK EXPERIENCE



RESTAURANT
EXPERIENCE
Chef de Rang
Sommelier
Waiter
Commis waiter

Intermediate level in English

HOUSEKEEPING EXPERIENCE

Room attendant

Beginner level in English



LOVE UK
WORK EXPERIENCE





CULINARY EXPERIENCE Commis chef DCP CP



WORK



LOVE UK
WORK EXPERIENCE

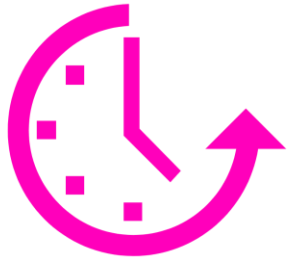

40h/week
In average



On average
£1000/month
after tax and
accommodation



Meals
on duty



Bedroom/
Accommodation
provided

WORK ABROAD

PAID HOSPITALITY WORK EXPERIENCE PROGRAM

WORK



LOVE UK
WORK EXPERIENCE

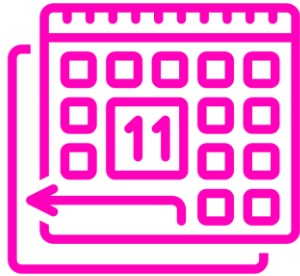

2 days off per week
Not week-end!



28 days' off paid
Annual leave per year

WORK ABROAD

PAID HOSPITALITY WORK EXPERIENCE PROGRAM



Starter checklist

Instructions for employers

This Starter Checklist can be used to gather information about your new employee. You can use this information to help fill in your first Full Payment Submission (FPS) for this employee. You need to keep the information recorded on the Starter Checklist record for the current and previous three tax years. Do not send this form to HM Revenue and Customs (HMRC).

Instructions for employees

As a new employee your employer needs the information on this form before your first payday to tell HMRC about you and help them use the correct tax code. Fill in this form then give it to your employer. Do not send this form to HMRC.

Employee's personal details

1 Last name

2 First name(s)
Do not enter initials or shortened names such as Jim for James or Liz for Elizabeth

3 Are you male or female?

Male ☐

Female ☐

5 Home address

Postcode

Country

6 National Insurance number (if known)

WHAT DOES A PAYSリップ LOOK LIKE?



LOVE UK
WORK EXPERIENCE

Ref.	Employee Name	Process Date	N.I. Number
288	Mrs LOVE UK WORK EXPERIENCE	21/07/2019	SEXXXXX

Payments	Units	Rate	Amount	Deductions	Amount
Gross Pay	1.00	1863.630	1863.6	PAYE Tax	0.00
				National Insurance	0.00

SPECIMEN

Holidays: Taken: 0.00 Remaining: 0.00

Mrs LOVE UK WORK EXPERIENCE	
House 5	
London	

This Period	
Total Gross Pay	563.63
Gross for Tax	563.63
Earnings for NI	560.00
Payment Period	Four Weekly

Year To date	
Total Gross Pay TD	1843.44
Gross for Tax TD	1843.44
Tax paid TD	0.00
Earnings For NI TD	1863.0
National Insurance TD	0

Company name	
Tax Code: 1000L	Dept: Tax Period: 16 Payment Method: BACS

Net Pay	1863.6
----------------	--------

WORK ABROAD

PAID HOSPITALITY WORK EXPERIENCE PROGRAM

MANAGER		8-CL	16	LONDON	8	LONDON	8	OFF		4-CL	8	8-4	8	OFF REQ		48.00
		OFF		8-CL	16	12-10	10	4-CL	7.5	OFF		4-CL	7.5	10-CL	14	55.00
		10-CL	13	OFF		8-2	6	OFF		8-3/6-9	11	8-4/6-9	11	8-4	8	49.00
		OFF		OFF		4-CL	7.5	8-8	12	12-9	9	10-10	12	OFF		40.50
																192.50
WAITERS		7-3	8	11-3/5-CL	10.5	REQ		4-10	6	7-2/6-11	13	OFF		11-3	4	41.5
		11-3/5-9	8	OFF		7-4	9	7-2	7	4-CL	8	10-4/6-10	10	OFF		42.0
		HOL		HOL		HOL		HOL		HOL		HOL		HOL		0.0
		12.30-4/6-CL	9.5	OFF		OFF		OFF		OFF		OFF		OFF		9.5
		OFF		12-5	5	REQ		REQ		12-4/6-CL	10	5-CL	7	10-4/6-CL	11	33.0
		OFF		7-2/6-9	10	4-CL	7.5	12.30-4/6-CL	7.5	OFF		11-4/6-10	12	8-2/4-9	9	46.0
		SICK		SICK		SICK		SICK		SICK		SICK		SICK		0.0
		OFF		OFF		OFF		OFF		OFF		6-CL	6	OFF		6.0
Waiter Hours																178.0
COMMIS WAITERS		5-CL	6.5	OFF		OFF		11-3/5-9	8	11-4/6-10	9	9-2/4-10	11	9-4	7	41.5
		H		O		L		O		D		A		Y		0.0
		OFF		5-CL	6.5	11-3/5-CL	10.5	OFF		5-CL	7	6-CL	6	4-CL	7	37.0
		OFF		OFF		OFF		6-CL	6	OFF		5-11	6	OFF		12.0
Commis Hours																90.5

WHEN YOU LEAVE ASK FOR P45



LOVE UK
WORK EXPERIENCE



P45 Part 1A

Details of employee leaving work

Copy for employee

1 Employer PAYE reference
Office number Reference number

5 Student Loan deductions

WORK ABROAD

PAID HOSPITALITY WORK EXPERIENCE PROGRAM



**LOVE UK
WORK EXPERIENCE**

ELIGIBILITY

PAID HOSPITALITY WORK EXPERIENCE PROGRAM



ELIGIBILITY



LOVE UK
WORK EXPERIENCE

Age

18

to

35

WORK ABROAD

PAID HOSPITALITY WORK EXPERIENCE PROGRAM

ELIGIBILITY



LOVE UK
WORK EXPERIENCE

Language



BASIC

WORK ABROAD

PAID HOSPITALITY WORK EXPERIENCE PROGRAM

ELIGIBILITY



LOVE UK
WORK EXPERIENCE



EUROPEAN CITIZENS ONLY



WORK ABROAD

PAID HOSPITALITY WORK EXPERIENCE PROGRAM

NATIONALITY

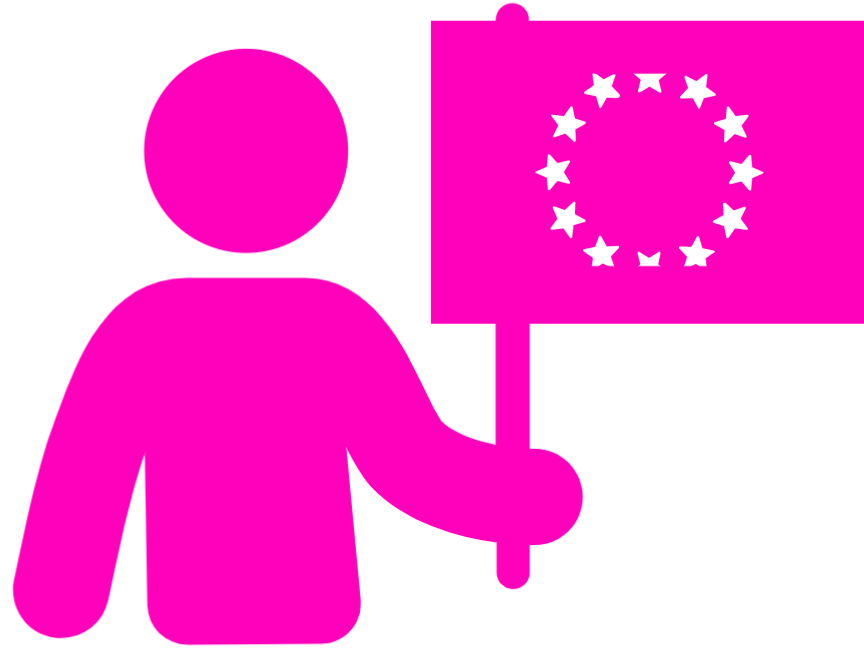

LOVE UK
WORK EXPERIENCE

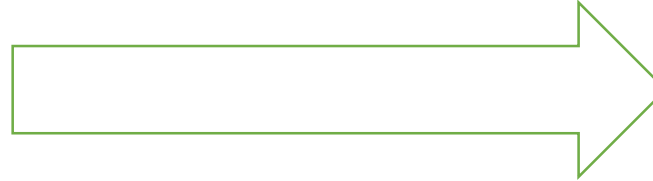

EUROPEAN CITIZENS

WORK ABROAD

PAID HOSPITALITY WORK EXPERIENCE PROGRAM

ELIGIBILITY



LOVE UK
WORK EXPERIENCE

No criminal
record

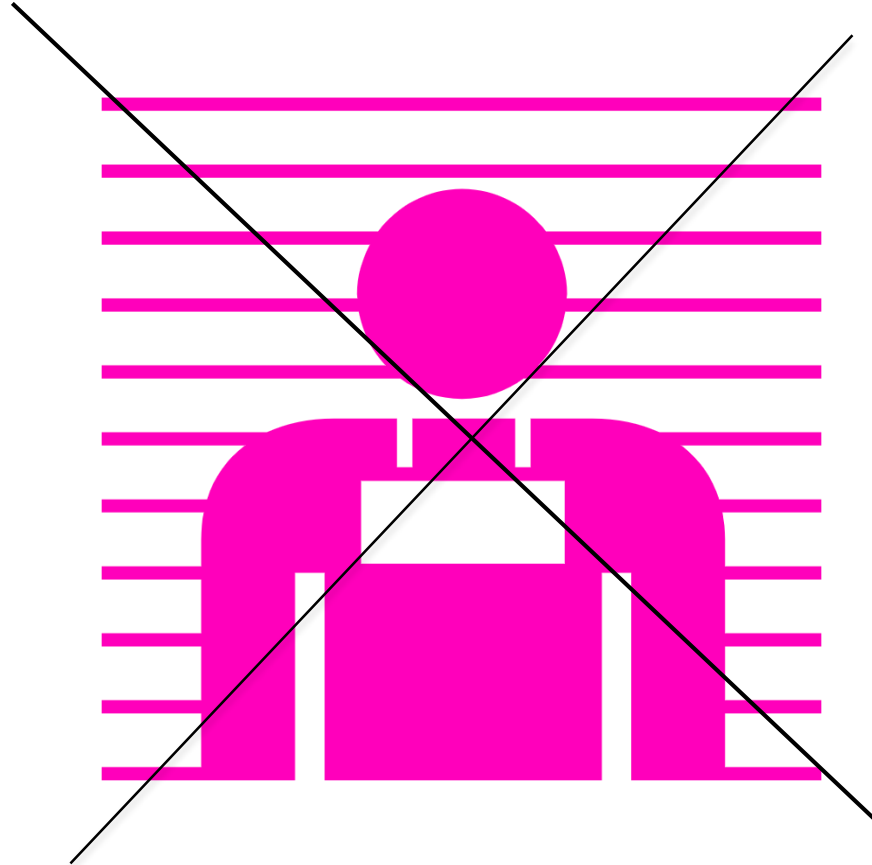

WORK ABROAD

PAID HOSPITALITY WORK EXPERIENCE PROGRAM

ELIGIBILITY



LOVE UK
WORK EXPERIENCE

Duration



1 month minimum

WORK ABROAD

PAID HOSPITALITY WORK EXPERIENCE PROGRAM



**LOVE UK
WORK EXPERIENCE**

APPLICATION PROCESS

PAID HOSPITALITY WORK EXPERIENCE PROGRAM



WHEN TO APPLY?



LOVE UK
WORK EXPERIENCE

MINIMUM 1 MONTH IN ADVANCE



WORK ABROAD

PAID HOSPITALITY WORK EXPERIENCE PROGRAM

APPLICATION PROCESS

**1 INTERVIEW
COACHING**

**2 SCHEDULED
INTERVIEWS**

**BY TELEPHONE
OR SKYPE
VIDEO**

**3 WORK
EXPERIENCE
OFFER**

**4 PROGRAM
FEE FULL
PAYMENT**

**5 TRAVEL
PLACEMENT &
SUPPORT**

DOCUMENTS



LOVE UK
WORK EXPERIENCE



OR

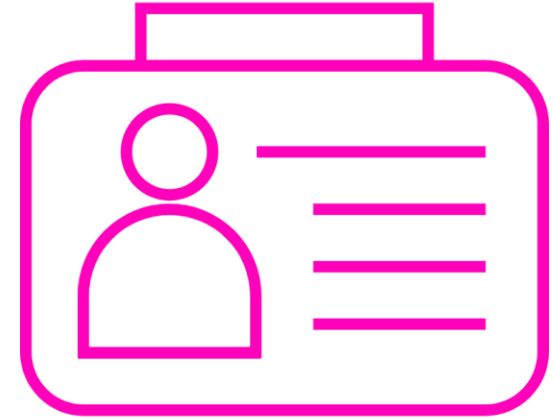

A COPY OF
YOUR **VALID** PASSPORT

A COPY OF
YOUR **VALID** ID CARD

WORK ABROAD

PAID HOSPITALITY WORK EXPERIENCE PROGRAM

DOCUMENTS



LOVE UK
WORK EXPERIENCE

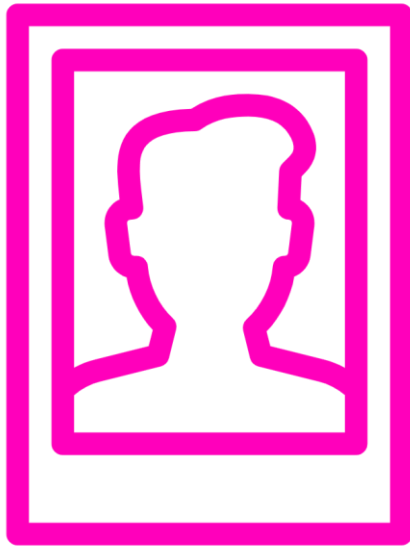

A PROFESSIONAL SMILING PHOTO

in JPEG only



No snapchat no Instagram pictures

WORK ABROAD

PAID HOSPITALITY WORK EXPERIENCE PROGRAM

DOCUMENTS

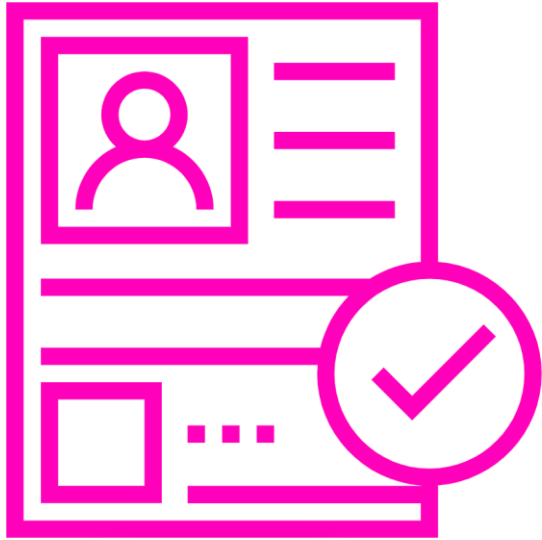

CV IN ENGLISH
WITH PHOTO
WORK ABROAD

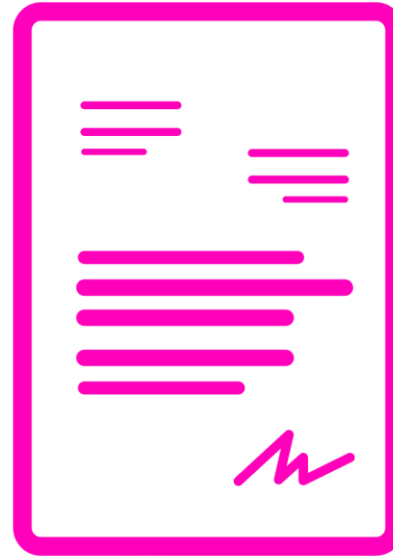

COVER LETTER
IN ENGLISH



LOVE UK
WORK EXPERIENCE



PROOF
OF NO
CRIMINAL
RECORD
OF LESS THAN 3
MONTHS

APPLICATION PROCESS



1

ONLINE APPLICATION

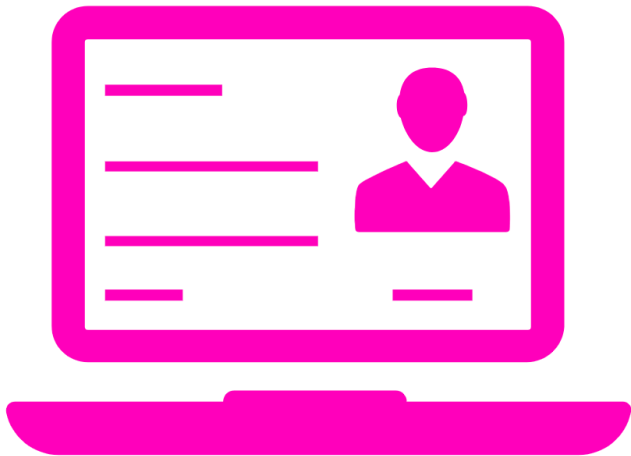

2

ONLINE PAYMENT – DEPOSIT

200€*

*fully refunded if the placement is not confirmed by the agency

3

PLACEMENT FULL PROGRAM
PAYMENT
AND SUPPORT



WORK ABROAD

PAID HOSPITALITY WORK EXPERIENCE PROGRAM

APPLICATION PROCESS



LOVE UK
WORK EXPERIENCE

1

ONLINE APPLICATION

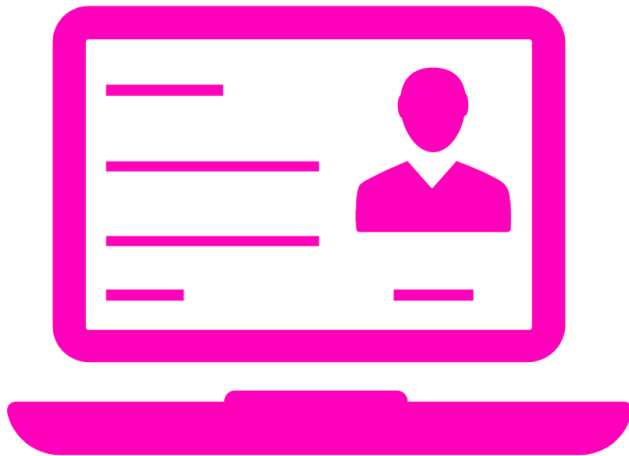

1. FILL OUT THE ONLINE APPLICATION FORM
2. PROVIDE THE REQUESTED DOCUMENTS
3. **BOOK YOUR FIRST INTERVIEW**

WORK ABROAD

PAID HOSPITALITY WORK EXPERIENCE PROGRAM



ONLINE APPLICATION

FILL OUT

- FILL OUT THE ONLINE APPLICATION FORM

PROVIDE

- PROVIDE THE REQUESTED DOCUMENTS

RESERVE

- BOOK YOUR FIRST INTERVIEW

APPLICATION PROCESS



LOVE UK
WORK EXPERIENCE

2

FIRST PAYMENT - DEPOSIT

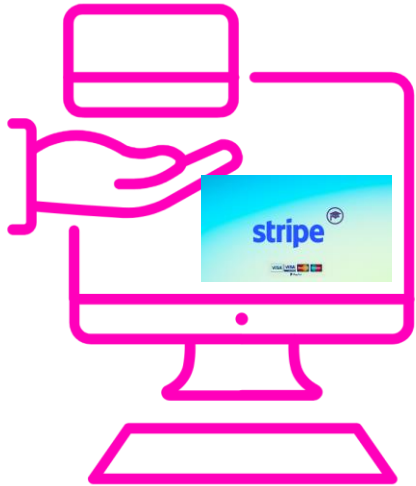

in €
200€

In GBP
£174.25

***Fully refunded if the placement
is not confirmed by the agency**

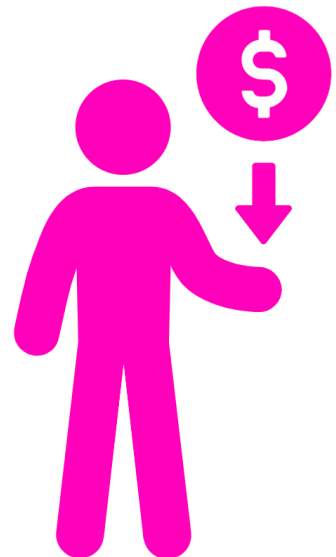

WORK ABROAD

PAID HOSPITALITY WORK EXPERIENCE PROGRAM

APPLICATION PROCESS



LOVE UK
WORK EXPERIENCE

3

PLACEMENT

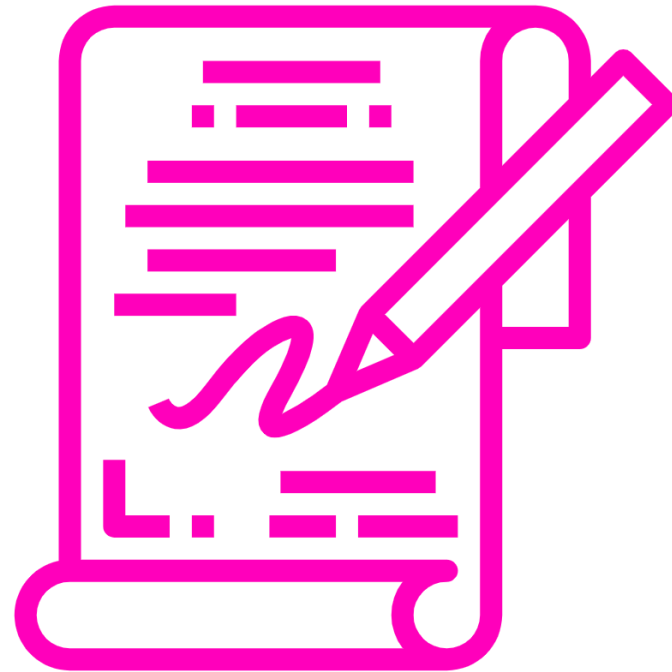

WORK ABROAD

PAID HOSPITALITY WORK EXPERIENCE PROGRAM

APPLICATION PROCESS



LOVE UK
WORK EXPERIENCE

3

BANK TRANSFER PAYMENT FOR APPLICANTS BASED IN EUROPE

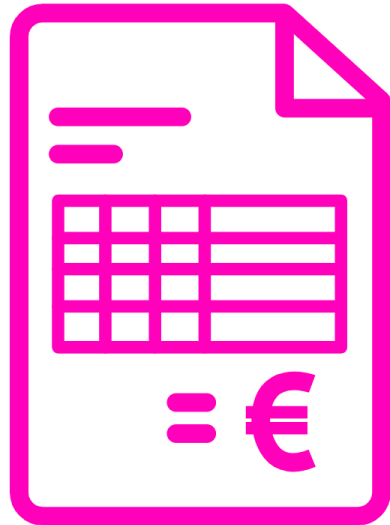

BANK ACCOUNT IN EUROS

Bank code (SWIFT / BIC):
DEKTDE7GXXX

IBAN:
DE18 7001 1110 6050 4360 45

TW Account Holder:
Love Uk Work Experience Limited

Address:
Handelsbank
Elsenheimer Str. 41
80687
München
Germany



WORK ABROAD

PAID HOSPITALITY WORK EXPERIENCE PROGRAM

APPLICATION PROCESS



LOVE UK
WORK EXPERIENCE

3

BANK TRANSFER PAYMENT FOR APPLICANTS BASED IN THE UK



BANK ACCOUNT IN £

UK Sort Code:
23-14-70

Account number:
79671493

IBAN (to receive GBP from UK only):
GB78 TRWI 2314 7079 6714 93

Account Holder:
Love Uk Work Experience Limited

Address:
TransferWise
56 Shoreditch High Street
E1 6JJ
London
United Kingdom



WORK ABROAD

PAID HOSPITALITY WORK EXPERIENCE PROGRAM

APPLICATION PROCESS



3

SUPPORT

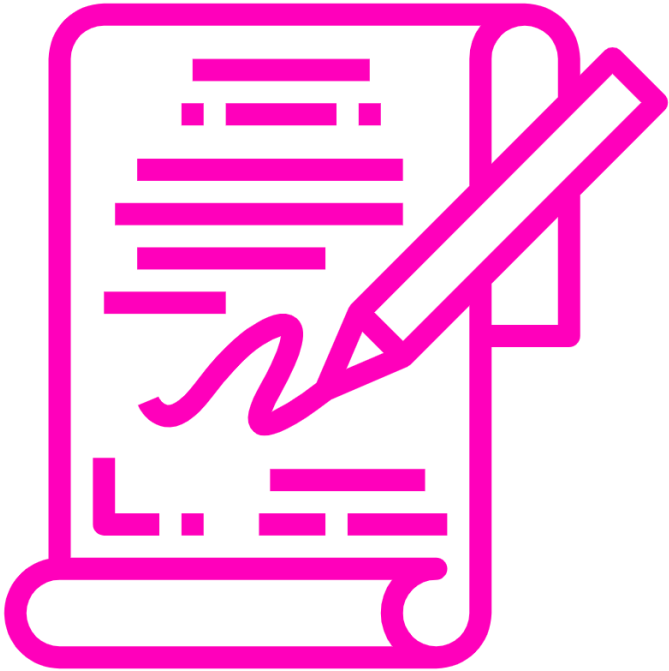

APPLICATION PROCESS



LOVE UK
WORK EXPERIENCE

SUPPORT



ARRIVAL ORIENTATION



PLACEMENT SUPPORT



**LOVE UK
WORK EXPERIENCE**

BUDGET IN €

PAID HOSPITALITY WORK EXPERIENCE PROGRAM



MONEY MONEY...



LOVE UK
WORK EXPERIENCE

BEFORE LEAVING IT IS IMPORTANT TO MAKE A BUDGET

DEPOSIT	200€
FULL PROGRAM PAYMENT	DEPENDING ON YOUR STAY
Personal expenses 1 st month	250€ to 500€
Travel costs	200€ to 500€

MONEY MONEY...



LOVE UK
WORK EXPERIENCE

Not included in Program fee



Travel costs



All that is not mentioned





**LOVE UK
WORK EXPERIENCE**

FREQUENTLY ASKED QUESTIONS

PAID HOSPITALITY WORK EXPERIENCE PROGRAM



F.A.Q



LOVE UK
WORK EXPERIENCE

<https://www.love-uk-workexperience.co.uk/faq-frequently-asked-questions>

WORK ABROAD

PAID HOSPITALITY WORK EXPERIENCE PROGRAM



**LOVE UK
WORK EXPERIENCE**

CONTACT

- EMAIL: cv@love-uk-workexperience.co.uk
- Telephone: 00442071579903
- Book a call back: <https://calendly.com/contact-788>